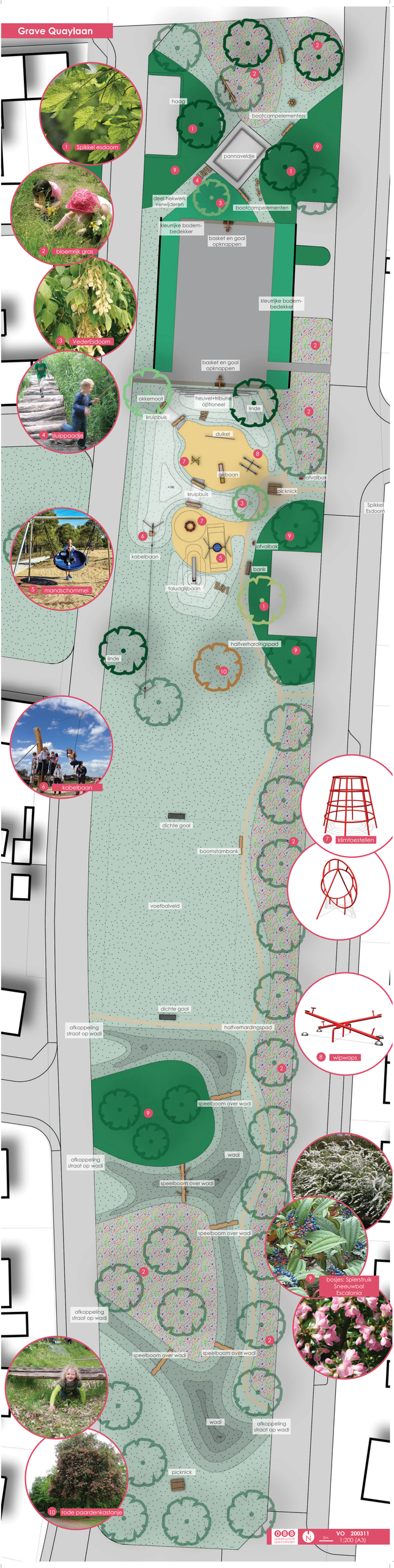Grave Quaylaan